

# Early Intervention App and Digital technology: Bridging the rehabilitation service gap in India

Franzina Coutinho<sup>1,2</sup>, Dinesh Krishna,<sup>1,3,4</sup> Marie Brien<sup>1</sup>, Paramakalyani Rajeshwaran<sup>1</sup>, Navamani Venkatachalapathy<sup>1</sup>, Gauri Saxena<sup>5</sup>

<sup>1</sup>Amar Seva Sangam, Ayikudi, Tamil Nadu, India, <sup>2</sup>McGill University, Montreal, Canada, <sup>3</sup>Handi-Care International, Toronto, Canada, <sup>4</sup>University of Toronto, Canada, <sup>5</sup>Inspirium Holistic

## INTRODUCTION

Amar Seva Sangam Ayikudy (ASSA) is a unique non-profit, **non-governmental organisation in Tamil Nadu, India**. ASSA is intimately involved in various community initiatives and strongly believes that digital technology offers unique solutions towards bridging the healthcare divide.

Low and middle-income countries such as India are home to 95% of the world's children with disabilities (CWDs) under the age of five years, and 80% live in rural areas with no access to early intervention services. **Barriers to inclusion** of CWDs are stigma, lack of professional training, and limited services due to lack of funding.

In 2014, Amar Seva Sangam (ASSA), a disability NGO working in Tamil Nadu, India initiated **the development of an innovative solution** to support the rights of CWDs and their families.

## ENABLING INCLUSION® APP

The EI® model is based on the principles of **family-centred care** and is implemented using a **community-based rehabilitation** strategy and is used with children between 0-18 years of age.

The EI model's integrated modules include:

### (1) Validated screening tools

- TDSC (Trivandrum Development Screening Chart)
- UNICEF/Washington Group Child Functioning Module

### (2) Assessment module

- General Child and Family Assessment;
- Discipline-specific assessments: physiotherapy, special education, speech, functional vision & hearing assessment
- Environmental Assessment: home and school environment,

### (3) Standardized evaluations;

- GMFM (Gross Motor Function measure)
- Wee-FIM (Pediatric Functional Independence)
- Com-DEALL (Communication Developmental Checklist)
- FACP (Functional Assessment Checklist for Programming)

### (4) Family-centred goal setting tool and caregiver measures;

- COPM (Canadian Occupational Performance Measure)
- FES (Family Empowerment Scale)
- MCSI (Modified Caregiver Strain Index)
- CI (Caregiver-child interaction measure)

(5) **ICF-based intervention activities:** Treatment based on child and family needs and goals.

(6) **Training and awareness module:** Training for Child development / ICDS workers, Health Workers, teachers, parent groups. Awareness programs for community, women and student groups.

## ENABLING INCLUSION® APP PROCESS

### Enabling Inclusion® (EI) model Supported by the EI® app

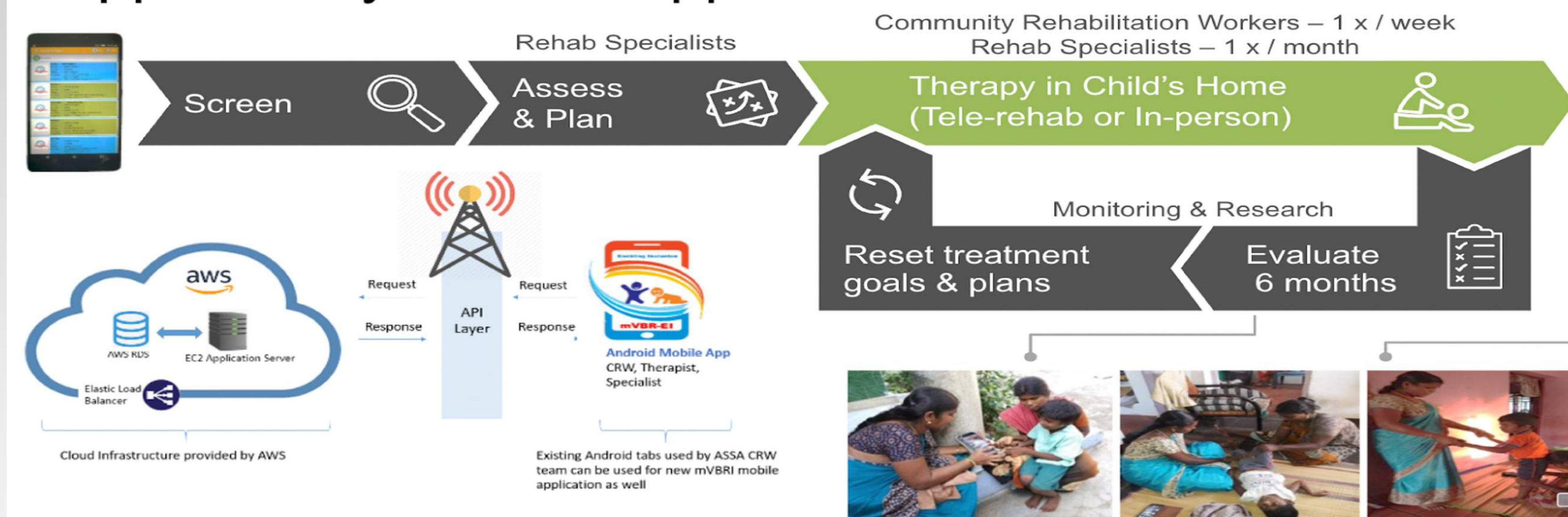

## RESULTS

- The app is currently used in **5 states** in India. Overall, the EI® app has **screened 83,846 children** for developmental disabilities.
- **4,105 children** have **improved developmental outcomes** through individualized intervention plans as a result of this innovation since January 2015.

**FIGURE 1:**  
Primary Disabilities  
Diagnosed And Provided  
Rehabilitation Services  
(N=1700)

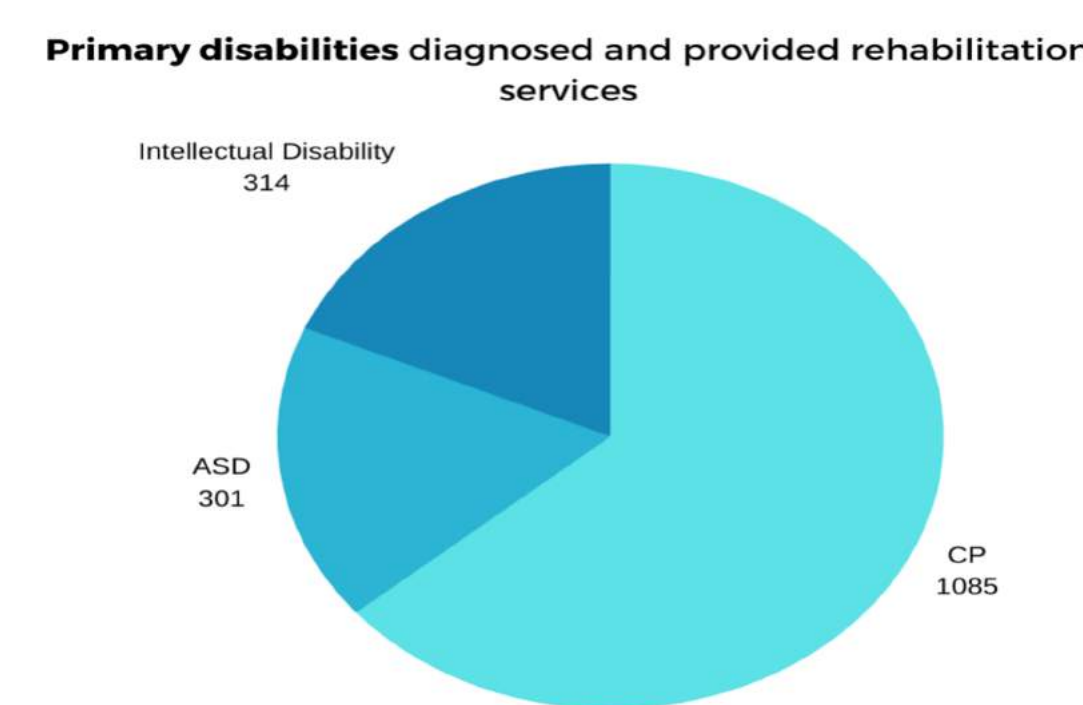

- Of these children, **2555 (62%) are male** and **1395 (34 %) are currently enrolled in school**.
- **5535 health and education workers** have been trained in identifying developmental disabilities and providing early intervention and child rehabilitation services as a result of the EI® innovation emphasized through caregiver capacity building (coaching approach), parent support groups, and peer mentorship.

## CONCLUSIONS

Implementing digital technologies holds unique advantages for densely populated countries such as India. It allows for **improved communication** across all stakeholders, thus aiding the adoption of a transdisciplinary approach across geographical lines.

The EI Model highlights the **successful integration of family-centred ICF-based clinical service delivery with a CBR strategy** to provide equitable home-based early intervention and rehabilitation for CWDs and families in rural India.

The innovative EI model, with its **globally-recognized clinical digital application**, is **being scaled-up** in the state of Tamil Nadu and adopted across India in partnership with other NGOs



## REFERENCES

Krishna D, Mutthukarruppan S, Bharathwaj A, Ponnusamy R, Srinivasan, S, et al. Rapid-cycle evaluation in an early Intervention program for children in South India: optimizing service providers' quality of work-life, family program engagement and school enrollment. *Frontiers in Public Health*. (2020).

Muthukaruppan S, Cameron C, Campbell Z, Krishna D, Srinivasan, S, et al.. Impact of a family-centred early intervention programme in South India on caregivers of children with developmental delays. *Disability and Rehabilitation*. (2020).

Hunt M, Ponnusamy R, Goulet A, Anthonypillai C, Krishna D. An integrated knowledge translation project to develop, implement, and evaluate a train-the-trainer program at a community rehabilitation program in Tamil Nadu, India. *Disability and Rehabilitation*. (2020).

## Contact Information

[franzina.research@gmail.com](mailto:franzina.research@gmail.com)  
<https://earlyintervention.amarseva.org/>